

MAIN ELEMENTS OF THE SCHEME

1. Widening of A66 Eastbound to provide fourth lane between slip road from A19 and Newport roundabout exit.
2. Widening of A66 Westbound to provide fourth lane between Newport roundabout slip road and A19 exit.
3. Increased signal control and widening of circulatory carriageway and realigned eastbound slip at Newport roundabout.
4. New road link between Newport roundabout and Riverside Park.

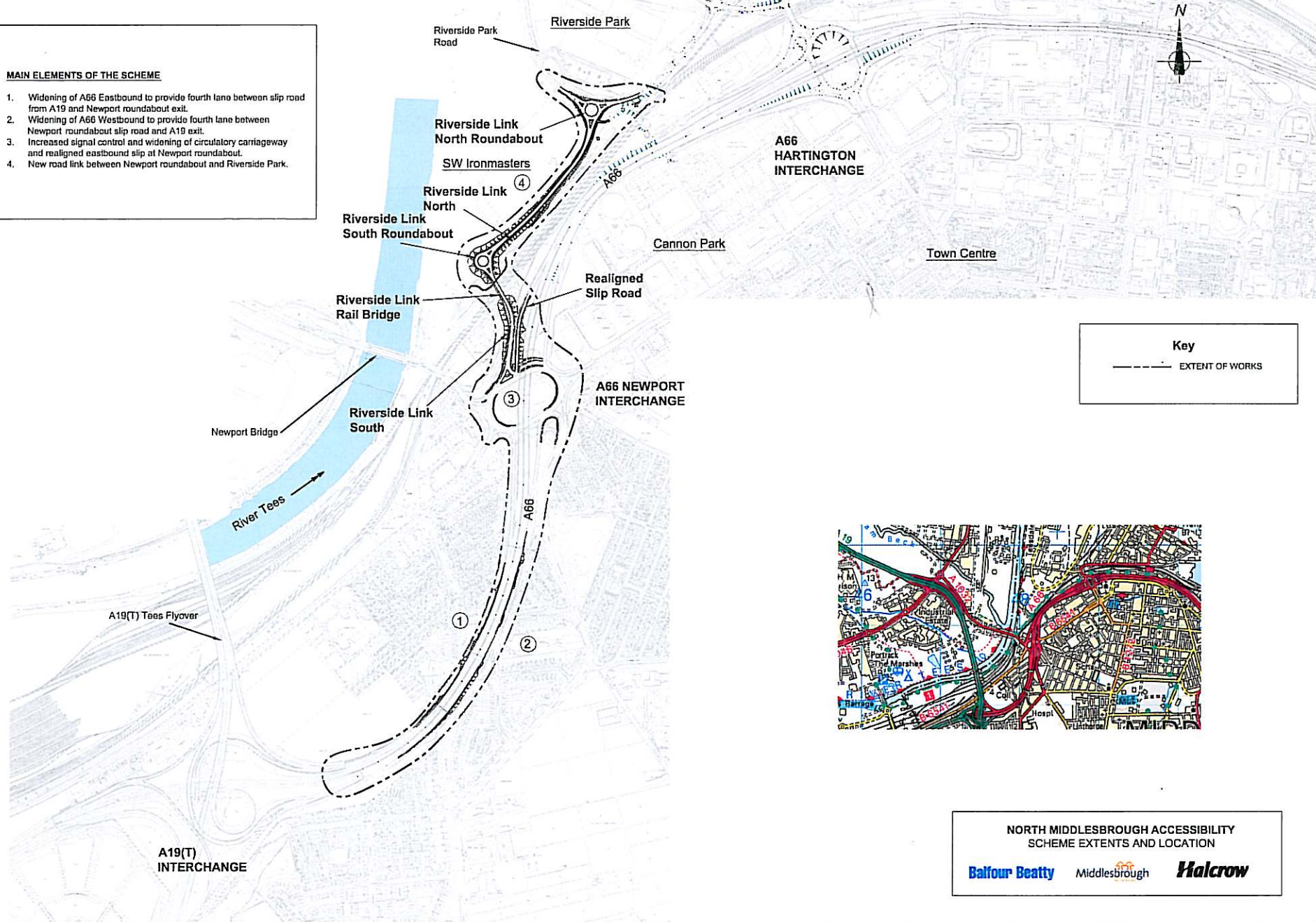

Key

----- EXTENT OF WORKS

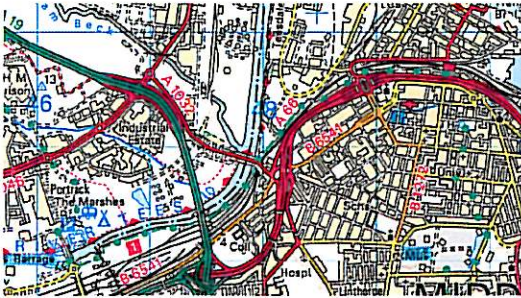

NORTH MIDDLESBROUGH ACCESSIBILITY SCHEME EXTENTS AND LOCATION

Balfour Beatty Middlesbrough **Halcrow**